

RE-CREATION PROGRAM OF THE CHARACTERISTIC FRAGMENTS OF VILNIUS HISTORICAL GHETTO

THE FRAGMENT OF HISTORICAL GHETTO IN THE QUARTERS 55 AND 60 BETWEEN RŪDNINKŲ, MĒSINIŲ AND AŠMENOS STREETS RECOMMENDATIONS ON THE RESTORATION

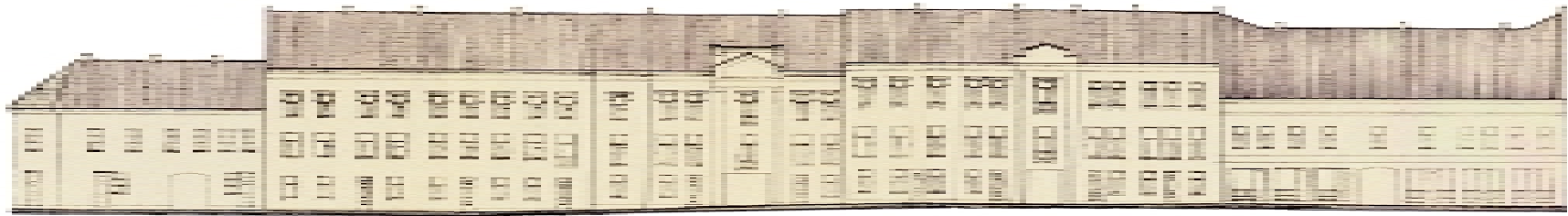

DYSNOS AND RŪDNINKŲ STREET ELEVATION M 1:250



GROUND FLOOR SCHEME M 1:250

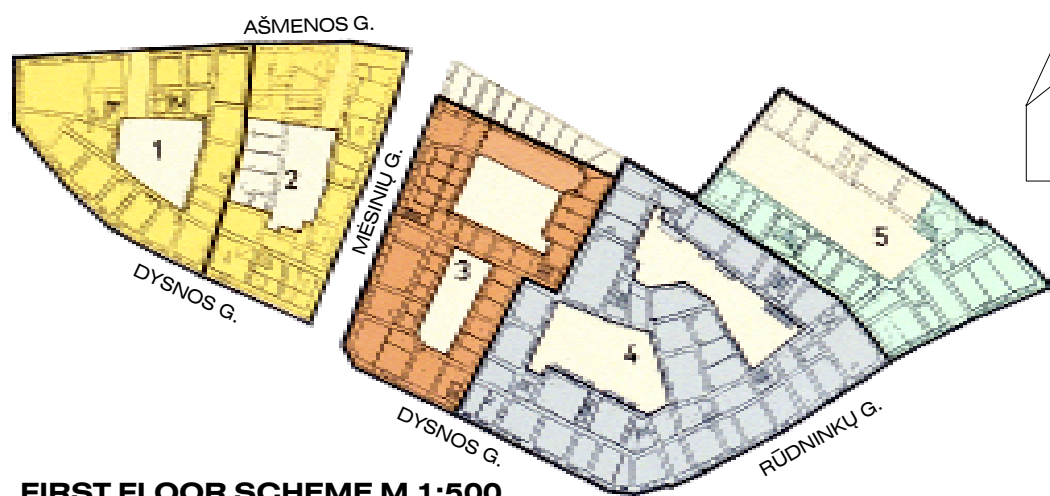

FIRST FLOOR SCHEME M 1:500

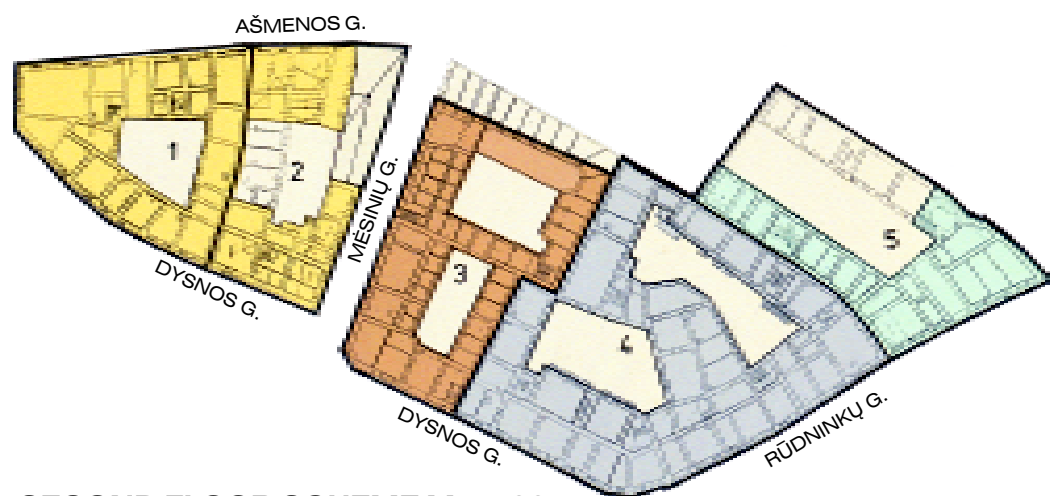

SECOND FLOOR SCHEME M 1:500

-  TO BE UNTOUCHED BUILDINGS
-  RESIDENTIAL FLATS
-  CRAFTSMEN WORKSHOPS, SHOPS, OFFICES
-  CAFÉ - SHOPS, RESTAURANTS, TAVERNS
-  BANKS
-  HOTEL

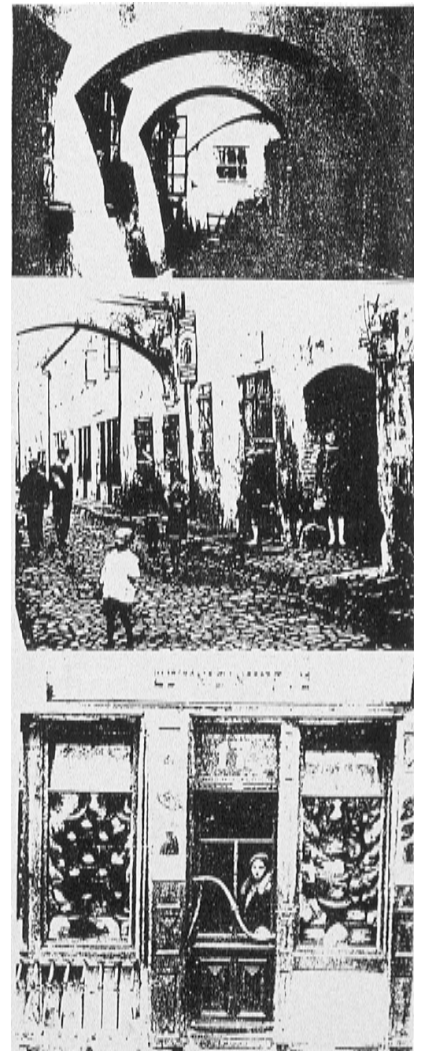

MAIN TECHNICAL INDEXES

PLOT No 1		PLOT No 3	
PLOT AREA	750,0 m ²	PLOT AREA	880,0 m ²
BUILDINGS TOTAL AREA	1836,0 m ²	BUILDINGS TOTAL AREA	2206,0 m ²
BUILDINGS CUBIC CAPACITY	7464,0 m ³	BUILDINGS CUBIC CAPACITY	10560,0 m ³
PLOT No 2		PLOT No 4	
PLOT AREA	711,0 m ²	PLOT AREA	1793,0 m ²
BUILDINGS TOTAL AREA	1400,0 m ²	BUILDINGS TOTAL AREA	5756,0 m ²
BUILDINGS CUBIC CAPACITY	5890,0 m ³	BUILDINGS CUBIC CAPACITY	23025,0 m ³

PLOT No 5	
PLOT AREA	934,0 m ²
BUILDINGS TOTAL AREA	1584,0 m ²
BUILDINGS CUBIC CAPACITY	6290,0 m ³

TOTAL MAIN TECHNICAL INDEXES

PLOTS AREA	5068,0 m ²
BUILDINGS TOTAL AREA	12782,0 m ²
BUILDINGS CUBIC CAPACITY	53229,0 m ³

AB PAMINKLŲ RESTAURAVIMO INSTITUTAS
JSC INSTITUTE OF MONUMENT RESTORATION



AUTHORS:
N. KAZAKEVIČIŪTĖ, I. STANIŪNIENĖ, N. VALUCKIENĖ, G. KIRDEIKIENĖ

VILNIUS
2000